

DRC

PZ23-12000032
08/07/2024

COPYRIGHT © 2024 BY GALLO HERBERT ARCHITECTS. ALL RIGHTS RESERVED. NO PART OF THIS DOCUMENT MAY BE REPRODUCED OR TRANSMITTED IN ANY FORM OR BY ANY MEANS, ELECTRONIC OR MECHANICAL, WITHOUT THE WRITTEN PERMISSION OF GALLO HERBERT ARCHITECTS.

DRC

PZ23-12000032
09/18/2024



AA26001731

[SEAL]

WILLIAM J. GALLO FL AR0008440

Brian Herbert
Digitally signed by Brian Herbert
Date: 2024.03.01 10:56:52 -05'00'

BRIAN P. HERBERT FL AR0015474

[PROJECT]

BONSAL TURN LANE

1200 NW 18TH ST
POMPAHO BEACH FL 33069

[OWNER]

OLDCASTLE APG

[REVISIONS]

No.	Description	Date
1	MINOR SITE SBML	06-01-2023
2	MINOR SITE SBML	02-20-2024

[PROJECT STATUS]

[DATE]

FEB. 2, 2024

[PROJECT NUMBER]

2123

[SCALE]

AS SHOWN

[DRAWN BY]

[CHECKED BY]

[DRAWING TITLE]

GATE & FENCE

[DRAWING NUMBER]

AS-2

DRC

PZ23-12000032
04/17/2024

COPYRIGHT © 2024 BY GALLO HERBERT ARCHITECTS. ALL RIGHTS RESERVED. NO PART OF THIS DOCUMENT MAY BE REPRODUCED OR TRANSMITTED IN ANY FORM OR BY ANY MEANS, ELECTRONIC OR MECHANICAL, WITHOUT THE WRITTEN PERMISSION OF GALLO HERBERT ARCHITECTS.

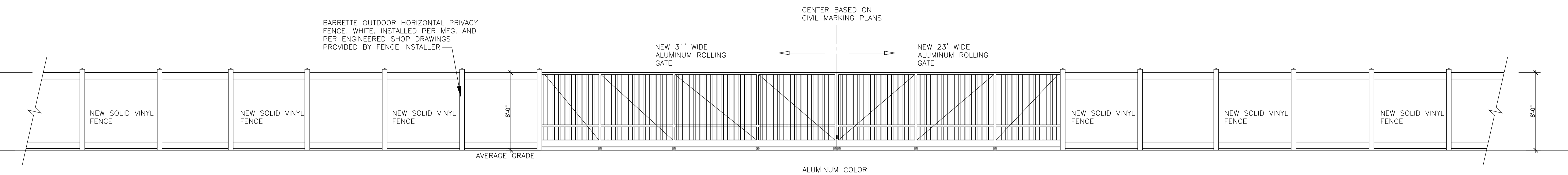

A1 ANDREWS AVENUE ELEVATION NEW ENTRANCE
3/16" = 1'-0"

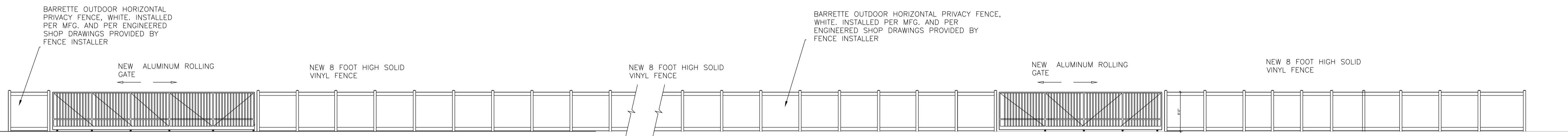

A4 NW 18TH STREET ELEVATION
3/32" = 1'-0"

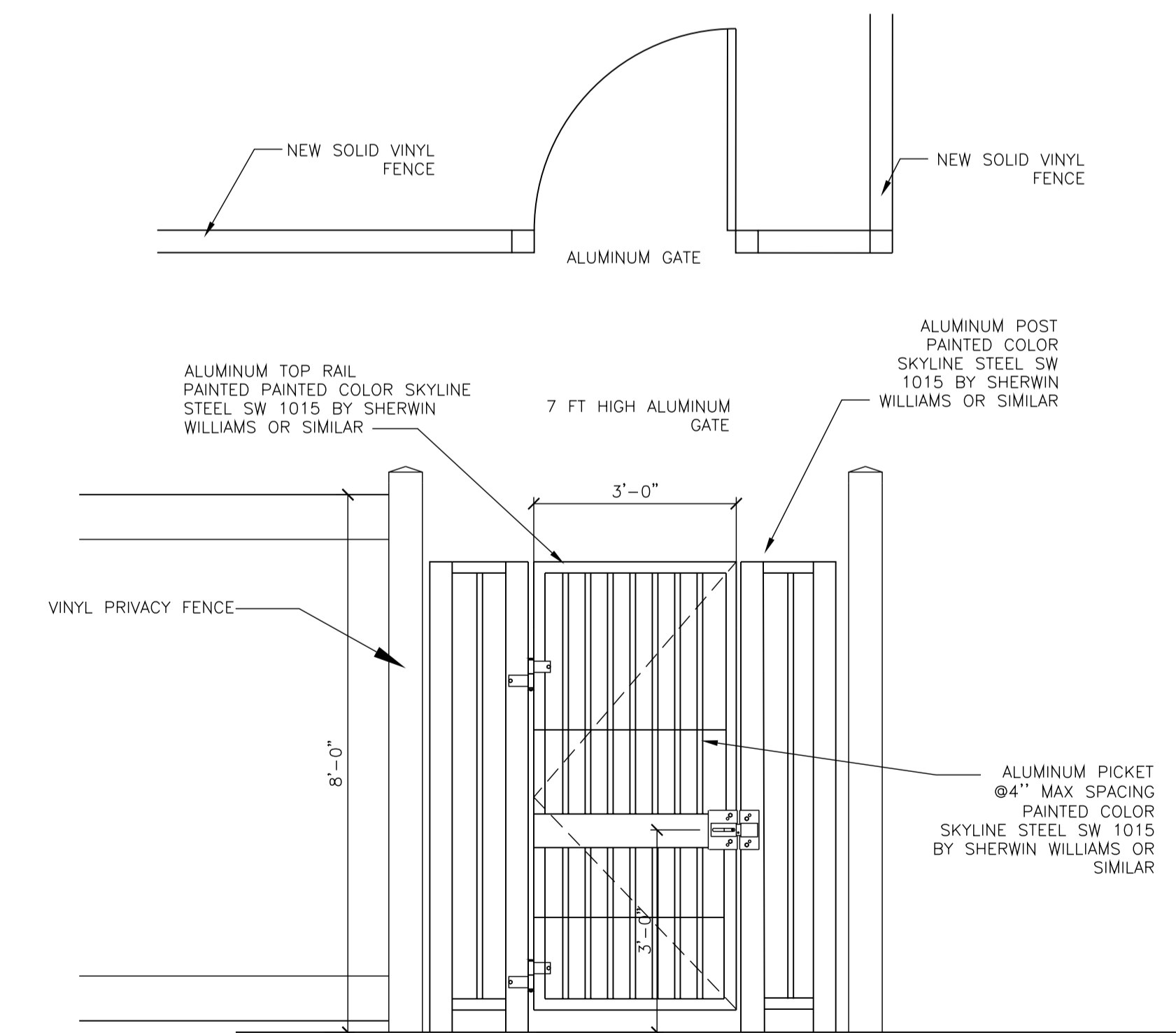

A2 ALUMINUM PEDESTRIAN GATE DETAIL
1/2" = 1'-0"

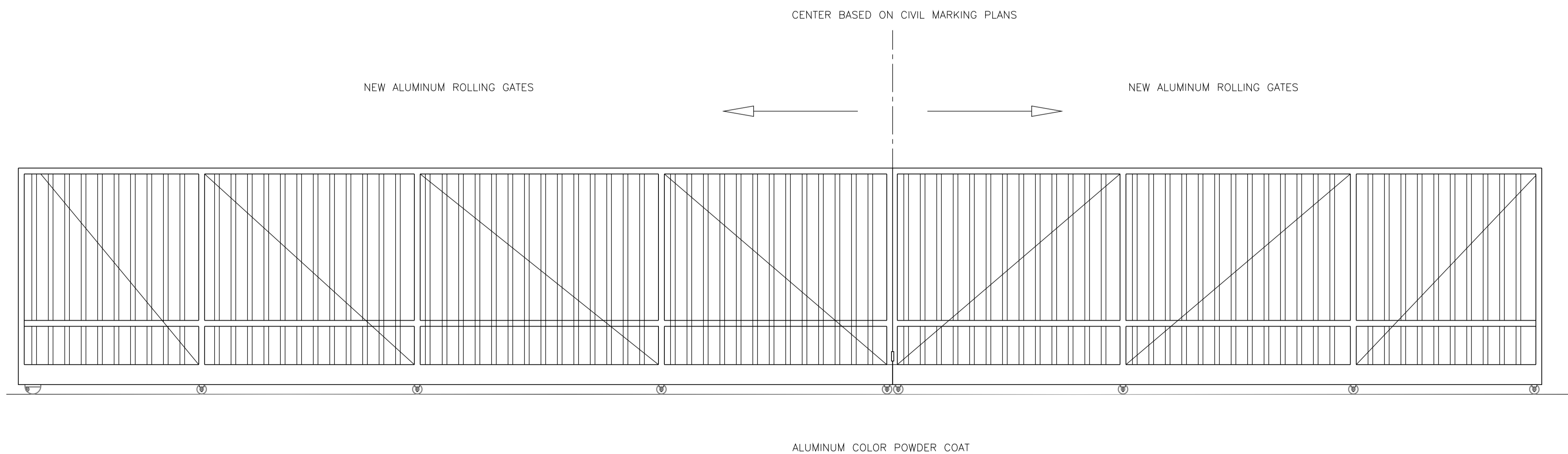

A3 ANDREWS GATE ELEVATION DETAIL
3/8" = 1'-0"

* PROVIDE ENGINEERED SHOP DRAWINGS FOR FENCE, GATES AND ALL PRECAST FENCE, WALL, PIER ETC.